

Total Somenos Watershed Area: 88 km² (21,745 Ac)

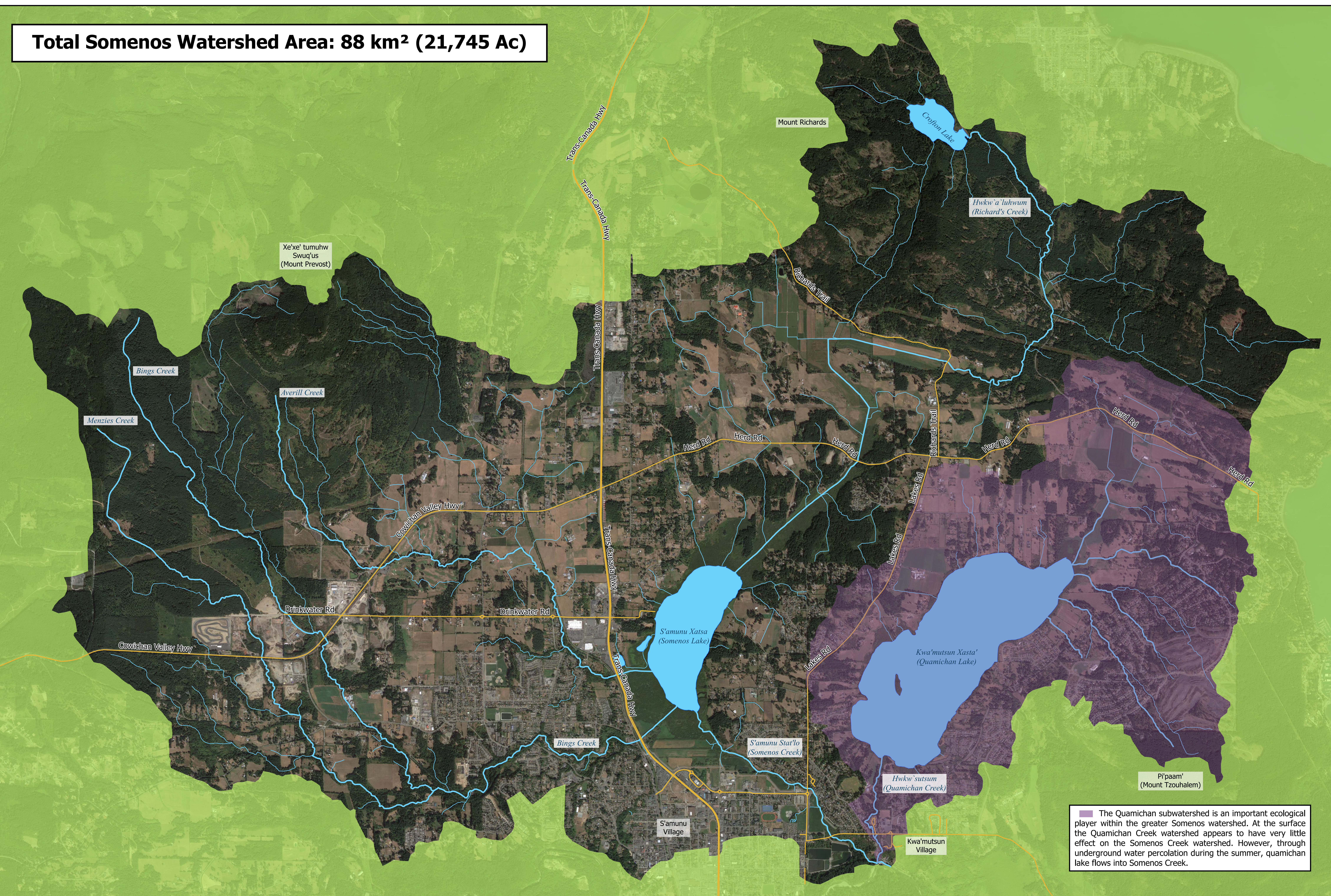

The Quamichan subwatershed is an important ecological player within the greater Somenos watershed. At the surface the Quamichan Creek watershed appears to have very little effect on the Somenos Creek watershed. However, through underground water percolation during the summer, quamichan lake flows into Somenos Creek.



S'amunu | Somenos Watershed

- Stat-lo (Stream)
- Shelh (Road)
- Xatsa' (Lake)
- Somenos Watershed Boundary
- Quamichan Creek Subwatershed



Source: Ministry of Forests, Lands, Natural Resource Operations and Rural Development. (2011). Freshwater Atlas Watersheds. WHSE_BASEMAPPING.FWA_WATERSHEDS_POLY. GeoBC.

Map created by Spencer Lapp for the Somenos Marsh Wildlife Society
Date: 08/09/2020

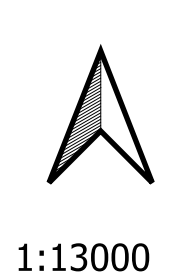

1:13000